

86859

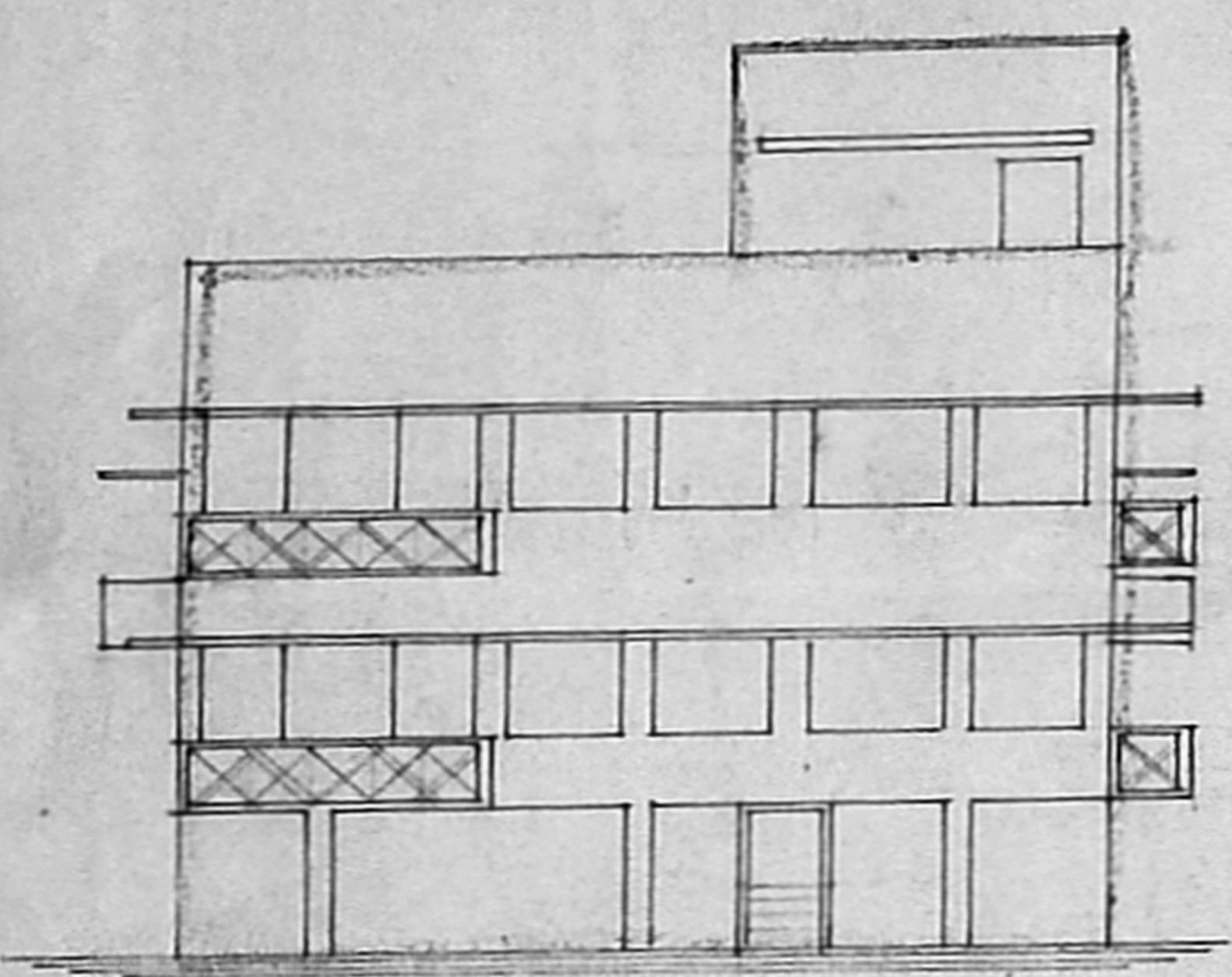

ELEVATION

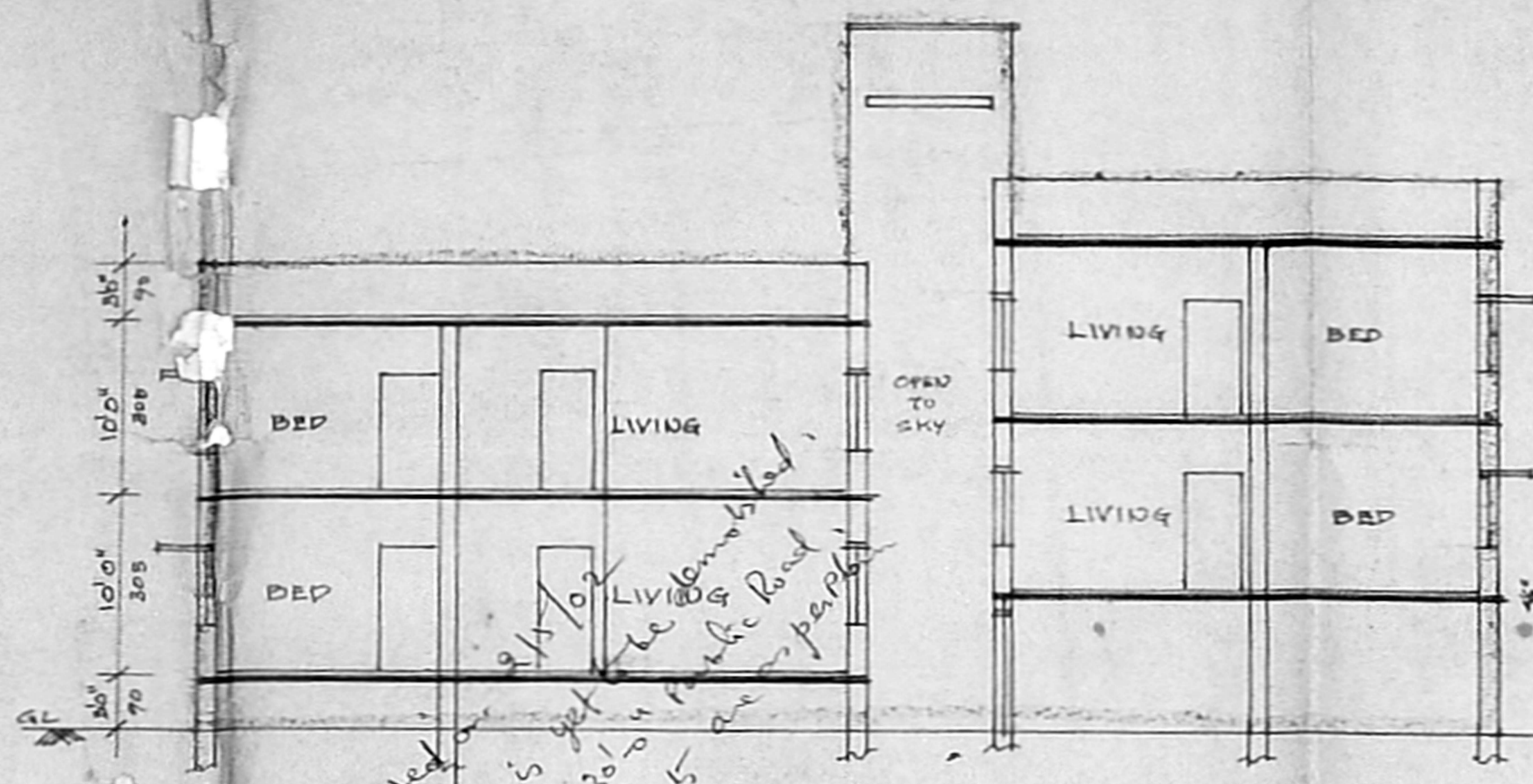

SECTION ON AB

OFFICE COPY

APPROVED
 SUBJECT TO THE CONDITIONS IN THIS OFFICE LETTER
 No. 14784/2016
 FOR MEMBER SECRETARY
 CHENNAI METROPOLITAN
 DEVELOPMENT AUTHORITY
 CHENNAI - 600 008

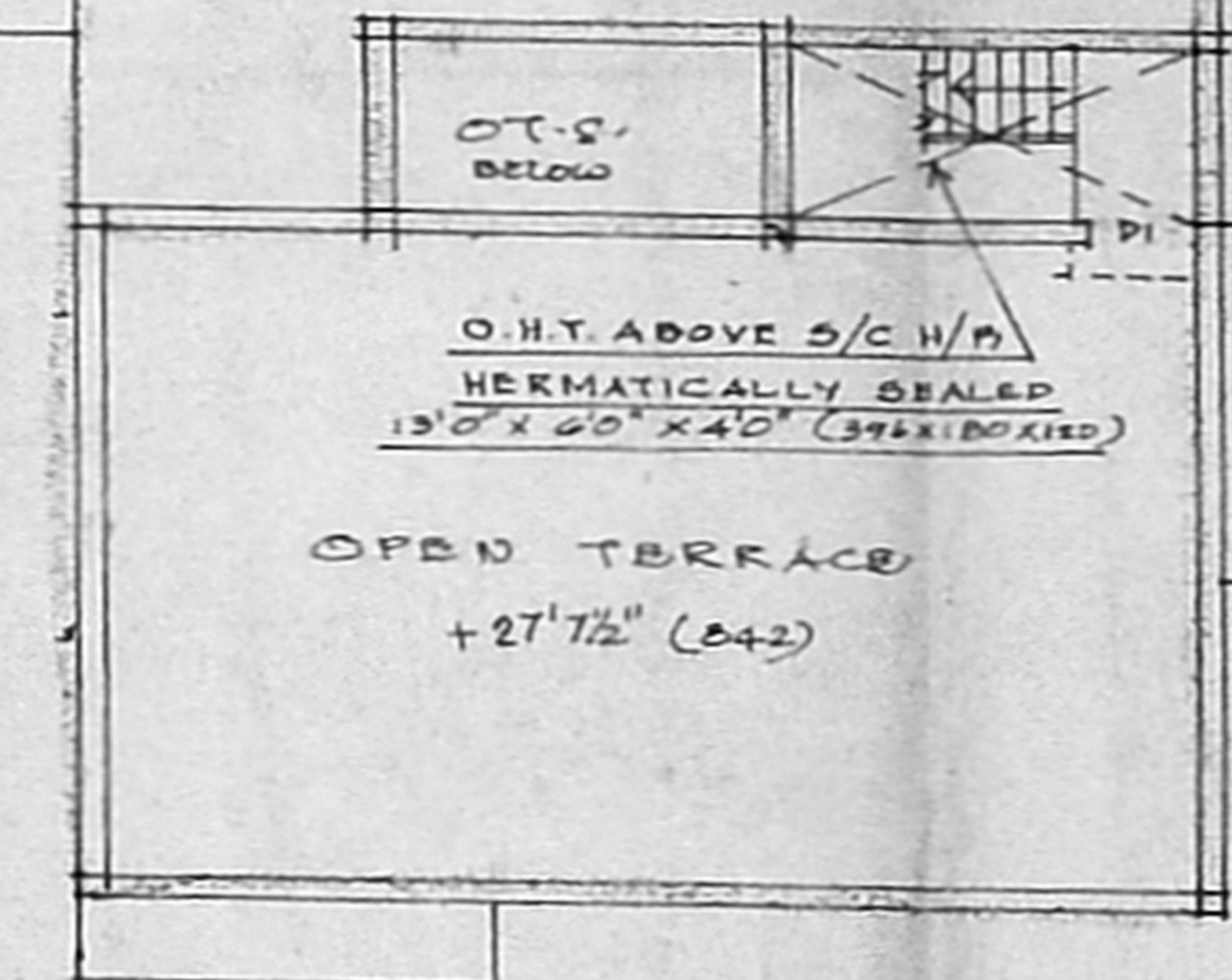

TERRACE PLAN

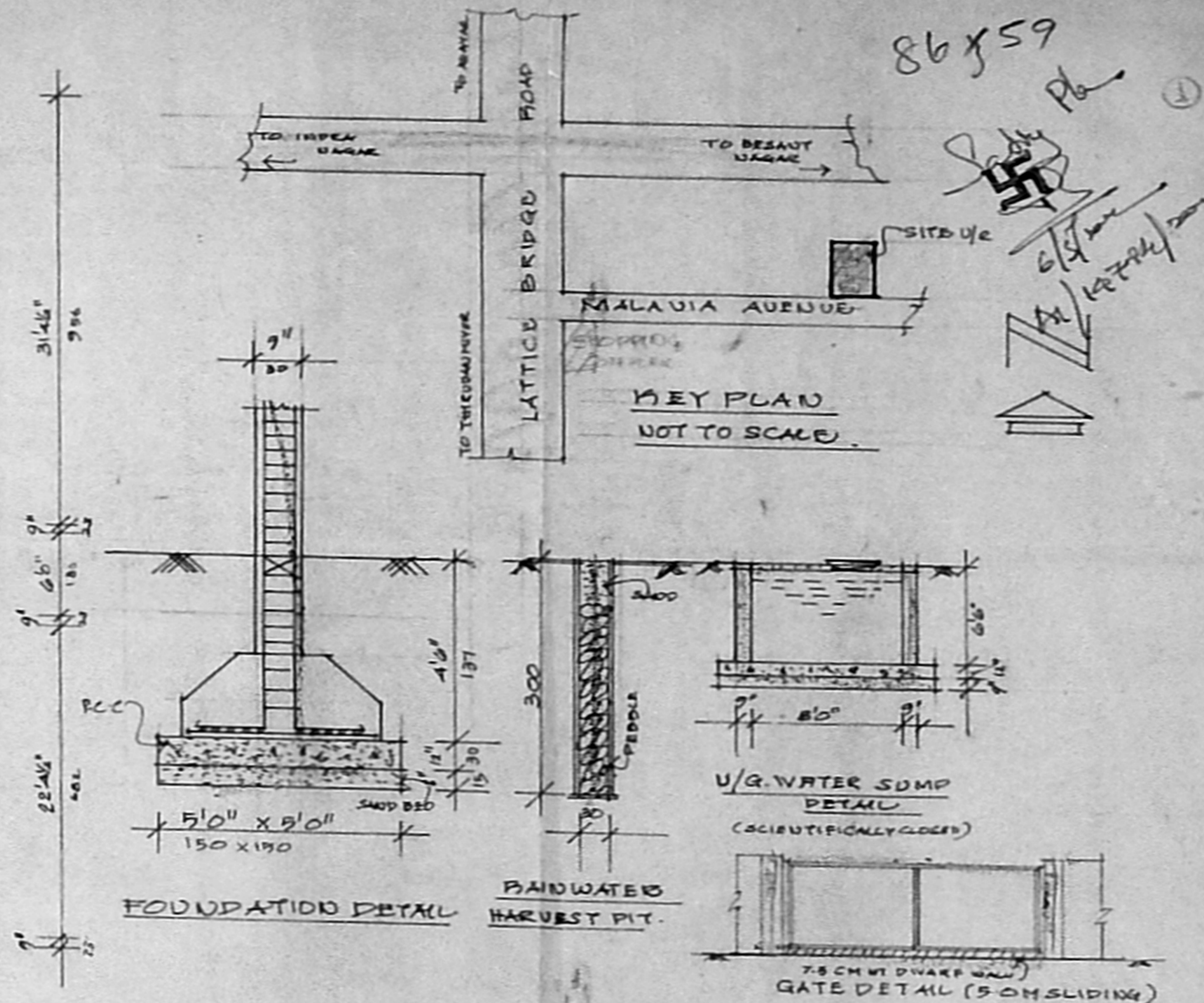

KEY PLAN
 NOT TO SCALE

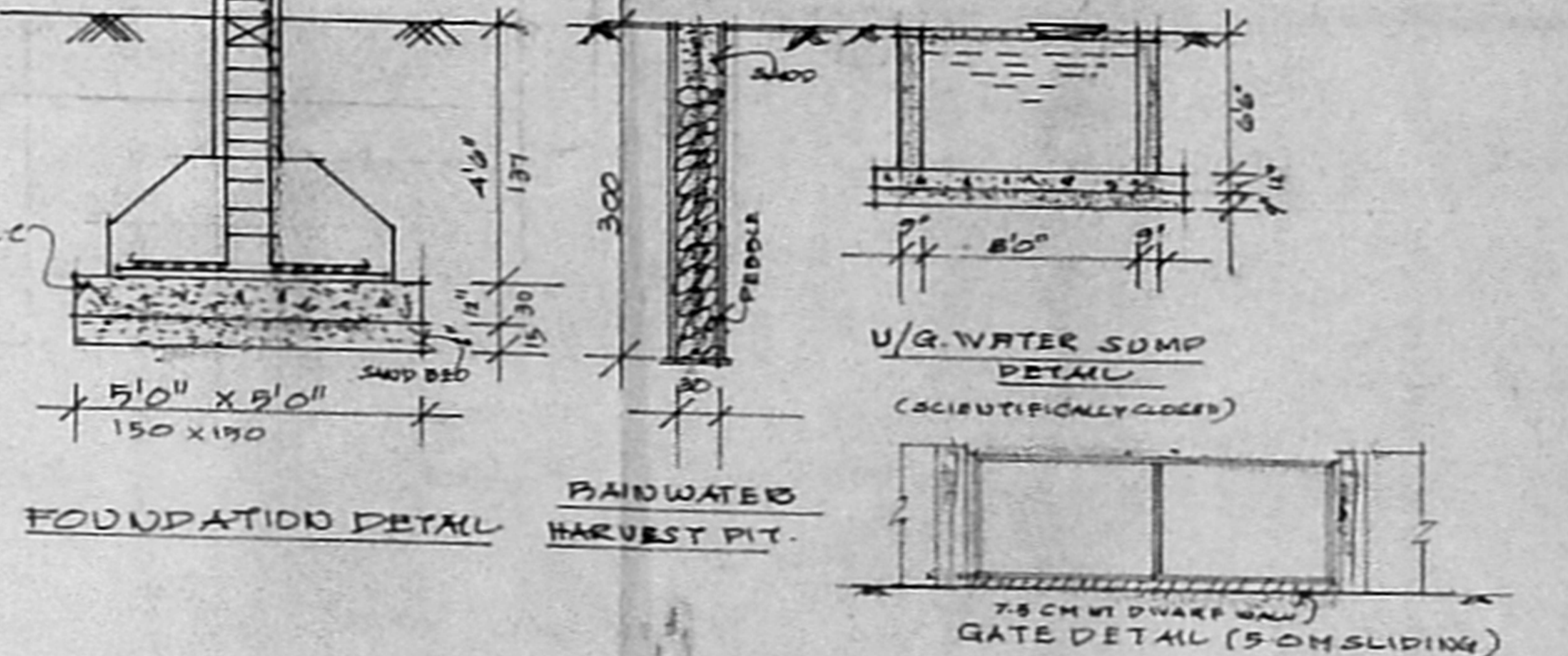

FOUNDATION DETAIL

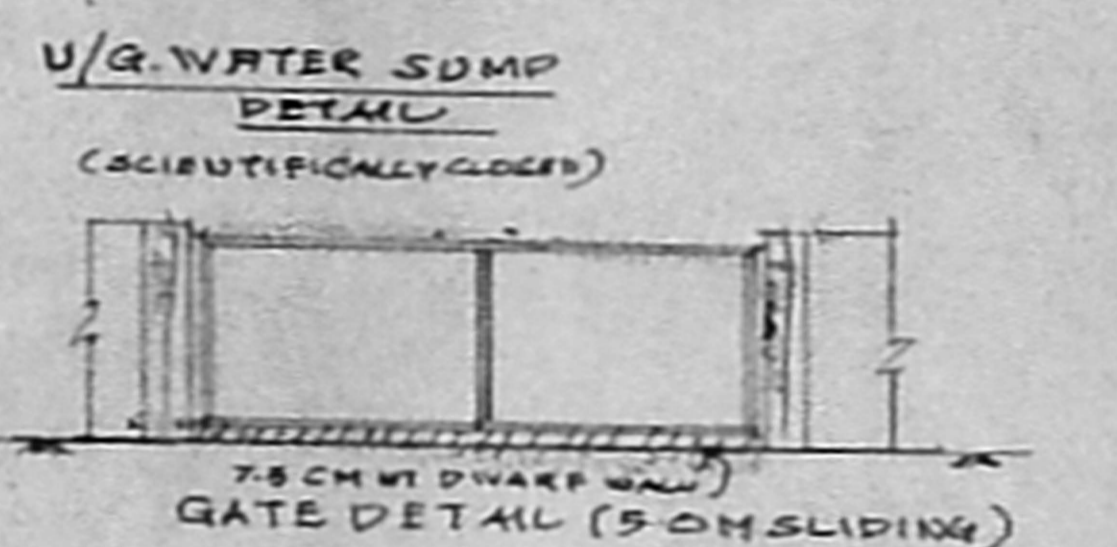

U/G WATER SUMP DETAIL

RAINWATER HARVEST PIT

GATE DETAIL (50 CM SLIDING)

PLAN SHOWING THE PROPOSED RESIDENTIAL BUILDING AT NEW DOOR NO: 11, OLD DOOR NO: 6, IN PLOT NO: 2B, MALAVIA AVENUE IN S.NO: 136/22B OF THIRUVANMIYUR VILLAGE, CHENNAI - 600041, CORPN. DU. NO: CORPORATION OF CHENNAI

FOR MR. R. VENKATACHARI
 SCALE: 8 FEET TO AN INCH (1:100)

JOINERIES:	SPECIFICATION
MD. MAIN DOOR 36' x 7'0"	106 x 213
D1. DOOR 30' x 7'0"	0-90 x 213
D2. DOOR 2'6" x 7'0"	0-76 x 213
W. WINDOW 6'0" x 4'6"	1-80 x 1-37
W1-WINDOW 4'0" x 6'0"	1-20 x 1-80
W2-WINDOW 3'0" x 4'6"	0-90 x 1-37
V-VENTILATOR 2'0" x 1'6"	0-60 x 0-45
J-REC-JOLLY TO RISE	

AREA STATEMENT		COLOUR INDEX
PLATEXENT :-	3388 SQFT 314.75m ²	
G.FLOOR AREA:-	2042	189.71m ² ROAD
F.FLOOR AREA:-	2198	204.20m ²
S.FLOOR AREA:-	910	84.54m ² PROPOSAL
TOTAL	5150	478.45m ²
STAT AREA	786	73.04m ²
F.S.I AREA	4364	405.41m ²

F.S.I : 1.29 COVERAGE: 6487% CAR PARKING LOTS: 400

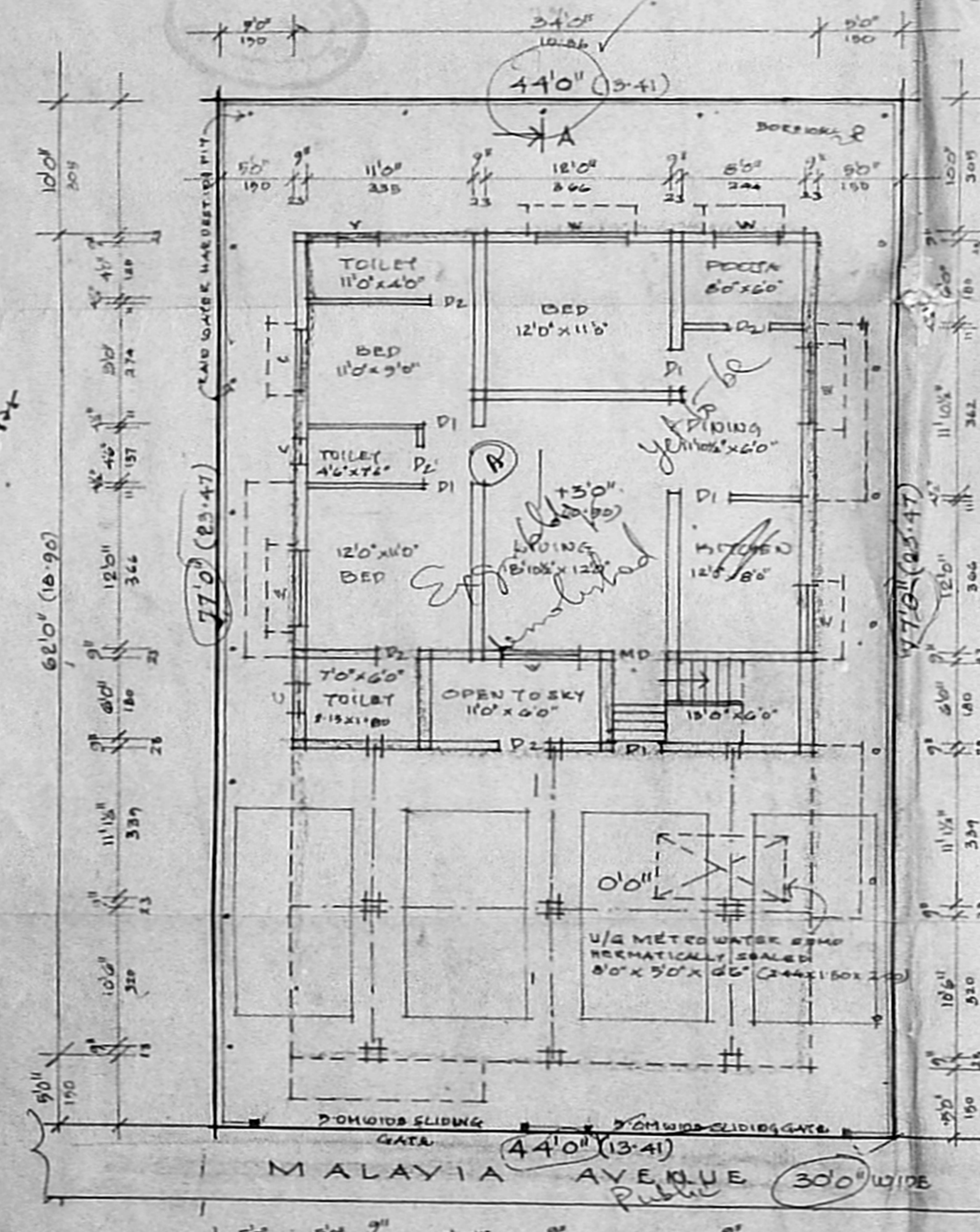

SITE CUM STILT CUM GROUND FLOOR PLAN

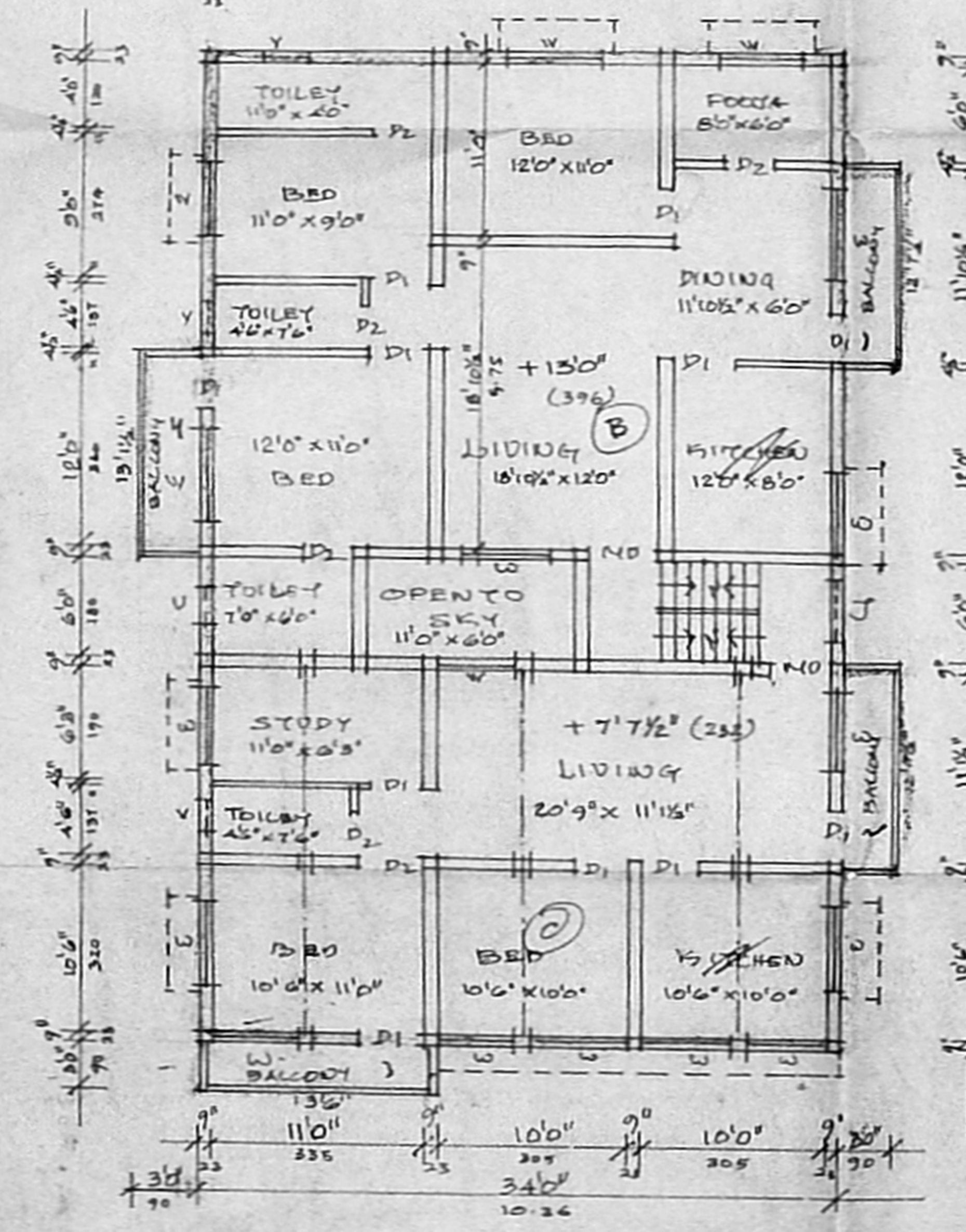

FIRST FLOOR PLAN

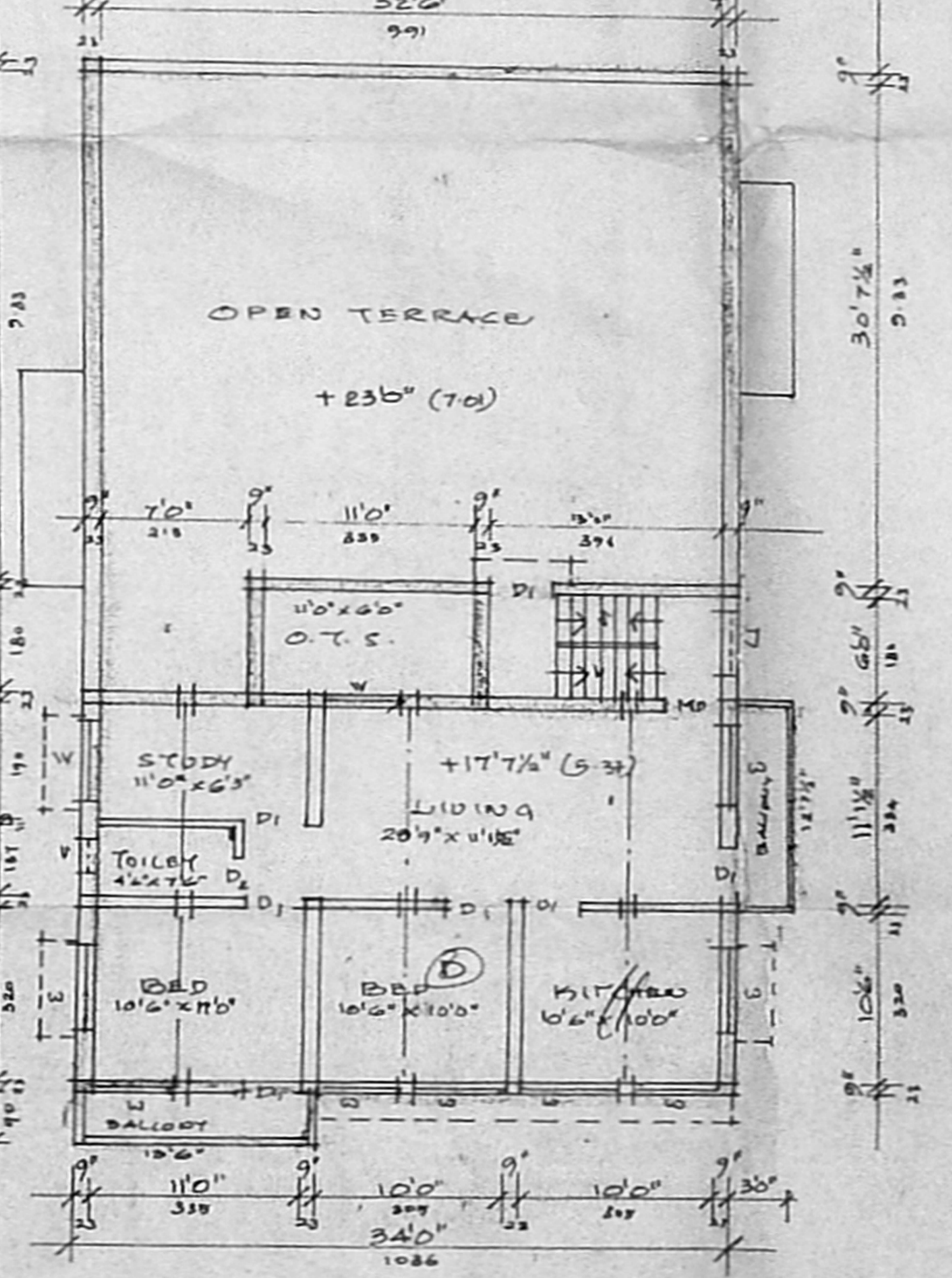

SECOND FLOOR PLAN ABOVE STILTS

Impacted by
 1) By W. is yet to be demarcated.
 2) including 30' x 4' of the Road.
 3) measurements are as per map.

62-3514-38

OWNER

S. ATHYAN, BE.
 Licensed Surveyor No. 191
 Class I, Licensed Surveyor No. 191
 Chennai
 33, No. 1st St., T. Nagar, Ch-17
 LICENSED SURVEYOR